

LANCASTER

one

WORLD

FESTIVAL

2023

CO-PRESENTING SPONSORS



LANCASTER COUNTY  
**COMMUNITY**  
FOUNDATION



Penn Medicine  
Lancaster General Health

BUILDING OUR SHARED FUTURE  
**TOGETHER**

**ACTIVATING  
YOUR IDEAS WITH**

---

GIVING OPTIONS  
SCHOLARSHIPS  
GRANTS  
VOLUNTEER OPPORTUNITES



PROUD SPONSOR OF ONE WORLD FESTIVAL



LANCFOUND.ORG  

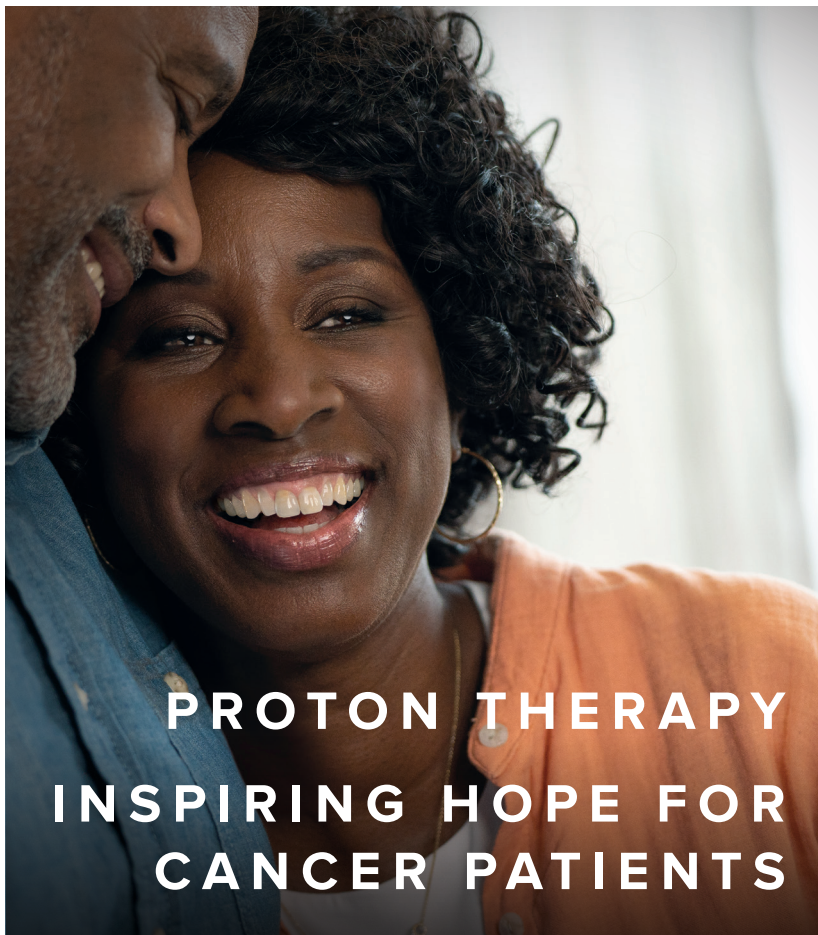

# PROTON THERAPY INSPIRING HOPE FOR CANCER PATIENTS

**The only proton therapy center in Central PA.**

As part of our ongoing commitment to bring advanced medicine to the Lancaster community, we are excited to now offer this life-saving treatment to cancer patients close to home. Proton therapy uses a precise beam of powerful energy to attack only the cancer cells, not healthy tissue. This may result in fewer side effects and a better quality of life during treatments. From our renowned team of experts to the latest technologies and advanced treatment options, our center is unmatched at bringing comprehensive cancer care to our area. **Discover more at [LGHealth.org/Proton](https://www.lghealth.org/proton)**

**Ann B. Barshinger Cancer Institute**



**Penn Medicine**  
Lancaster General Health

# Welcome to the One World Festival

Dear friends,

It is our pleasure to welcome you to the One World Festival!

What started out as a happy coincidence has evolved to become a memorable community gathering. We thank you for your wholehearted support of our inaugural event last year.

This year we have a very special dual celebration. The One World Festival, which celebrates the cultural diversity in our community, will share the day with the Lancaster County Community Foundation's ExtraGive Fest, celebrating the generosity of this culturally vibrant community.

We believe that this event will be a wonderful learning opportunity, will broaden our knowledge of people, and will create a sense of universal belonging. It is our hope to continue to bring our community together in future years and we invite you to join us.

We wish you a fun and awesome experience of unity and generosity at this event!

The One World Festival Committee  
*OneWorldFestivalLancaster.org*

## Let's Grow the One World Fund

The Fund will be utilized towards costs associated with running the festival as well as for future multicultural activities that will bring our community together!



#IGIVEEXTRA TO:  
Champion the right to seek safety.  
Honor refugees & immigrants.  
Develop diverse leaders.  
Build stronger communities.



Together we are building a stronger and more diverse community where everyone has a voice and a safe place to call home.

[cwslancaster.org](http://cwslancaster.org)

JOIN US:



# “When We Choose Love”

One World Festival Theme Song

Lyrics by Tom Daniels

Music by Maurice Saylor

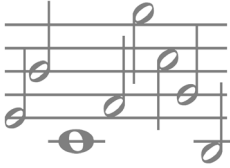

We come and we go  
From different places  
With many different names  
And many different faces

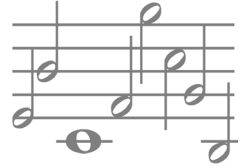

When we look at each other  
What do we see?  
Do you look for you?  
Do I look for me?

Give me your hand  
And I'll give you mine  
Let's stay in this moment  
Let's give it some time  
For hope still flies  
On the wings of a dove  
If only we choose For peace  
If only we choose for love

If we seek with our mind  
Not just our eyes  
Then perhaps we'll come to know  
Those subtle ties that bind

Now our journey begins  
As sister and brother  
When we see ourselves  
In the eyes of each other

Give me your hand  
And I'll give you mine  
Let's live in this moment  
Time after time  
And we will fly  
On the wings of a dove  
When we choose peace  
When we choose love

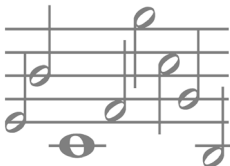

Then we will fly  
On the wings of a dove  
When we choose peace  
When we choose love

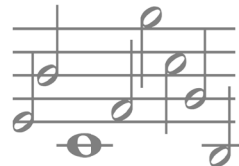

# DISCOVER LANCASTER *YOUR WAY!*



CHOOSE THE PASS (OR PASSES) THAT  
SPARKS YOUR INTEREST & START  
*DISCOVERING LANCASTER!*

DISCOVER  
*Lancaster*  [DiscoverLancaster.com](http://DiscoverLancaster.com)

**Our heartfelt thank you to the following organizations  
that have contributed time, talent and financial resources  
to make this festival a success.**

**One World Festival Committee**

**Deepa Balepur**

*Indian Organization of Lancaster County*

**Kris Bradley**

*Namespark*

**Pete Byrne**

*Lancaster Italian Cultural Society*

**Tom Daniels**

*Lancaster Irish American Cultural Society*

**Dorothy Dulo**

*Rafiki Africa Foundation*

**Gabrielle Hackman**

*Lancaster Irish American Cultural Society*

**Brad Kenyon**

*Aurora Films*

**Maurice Saylor**

*Composer*

**Jenny Schulder**

*Jewish Community Alliance of Lancaster*

**Mukaram Syed**

*Islamic Community Center*

**Sandra Valdez**

*Spanish American Civic Association*

**Dr. Nikitas Zervanos**

**Litsa Monahas**

*Hellenic Cultural Society*



## **Organizing Partners**

Hellenic Cultural Society  
Indian Organization of Lancaster County  
Islamic Community Center of Lancaster  
Jewish Community Alliance of Lancaster  
Lancaster Irish American Cultural Society  
Lancaster Italian Cultural Society  
Rafiki African Foundation  
Spanish American Civic Association

## **Presenting Sponsors**

Lancaster County Community Foundation  
Penn Medicine Lancaster General Health

## **Harmonizing Sponsors**

Church World Services  
Discover Lancaster  
Lancaster Lebanon Education Foundation  
Lancaster Mennonite School  
Literacy & Learning Success Centers  
SCORE Lancaster Lebanon  
Truist Bank  
Union Community Care

## **Supporting Sponsors**

Hagelgans & Veronis, LLP  
High Companies  
Landis Communities

## **Patron Sponsor**

Harrisburg University of Science and Technology

## **In-Kind Sponsors**

Atomic Design

Aurora Films

Fig Industries

Karlo Gessner Photography

Lancaster Parking Authority

Namespark

United Way of Lancaster County

## **Community Benefit Organizations**

Compass Mark

Hospice & Community Care

Lancaster Conservancy

Lancaster County Food Hub

LutherCare for Kids

Mennonite Central Committee (MCC)

Prima

Sudan Rebirth Ministry

## **Food Vendors**

4E's Latin Cuisine  
Carmen's Latin American Soul Food  
Conestoga Restaurant  
Cozy Lancaster  
Koshary Station Egyptian Cuisine  
Layali El Sham Middle Eastern Cuisine  
Narai Thai Restaurant  
RoFiKa's Sweets  
Taj Mahal Restaurant  
Walk-O Taco

## **Artisans**

Arts Smarts Camp - Millersville University  
Celt Wares  
Dimensions Scent Studio LLC  
Henna Art - Mamta  
Keisha Finnie LLC  
Kezengwa African Art  
Krishna Indian Fashion House  
Love + Kindness Candles  
LSJ Studios  
Meekness Beauty Company  
Move It Studio  
Sultanmehmet LLC  
Ten Thousand Villages  
Titos House of Fashion  
Viyanka Jewels  
Vrinda & Ajoy

*Subject to change*

## The African Community in Lancaster County

The earliest Africans to settle in Lancaster are recorded to have arrived in the late 1950s to early 1960s. They arrived in Lancaster from New York after migrating from Ethiopia. These early African immigrants chose Lancaster due to their friendships with the religious congregations in Lancaster that supported missions and missionaries in Africa. The Mennonite churches in Lancaster had participated in different missions in Tanzania, Ethiopia, and Kenya. As the missionaries returned to Lancaster and shared the stories of their friends in Africa, invitations were made to Africans to visit Lancaster. The Africans came to Lancaster to receive Pastoral training, share about their work in Africa, and to attend college.

In the 1970s and 1980s more Africans moved from other states within the USA to Lancaster to take up residence and to attend college. Lancaster was very attractive to the Africans due to the lower cost of living and the friendships they had established through the missionaries. The 1990s saw a big influx of African immigrants, especially Kenyans and Ethiopians. From 2005 another wave of African refugee immigrants started arriving in Lancaster. A bigger population of African refugees arrived in Lancaster from 2010 onward. Lancaster became known as a welcoming city for African refugees who needed a new, loving home.

Currently the African community in Lancaster County represents many African countries and cultures, including Angola, Botswana, Burkina Faso, Congo, Egypt, Eritrea, Ethiopia, Ghana, Kenya, Liberia, Morocco, Nigeria, Rwanda, Uganda, Sierra Leone, Somalia, South Africa, South Sudan, Sudan, Tanzania, Zambia, Zimbabwe, and other African countries. The African community is represented by organized groups that bring them together based on different but common interests. Some of these groups are the Lancaster Christian Fellowship, the African Community Church of Lancaster, the African Festival, the Annual Goat Roast, and the Ethiopian Church. Most African countries represented in Lancaster have at least one annual event that brings them together to celebrate and share their heritage and culture.

The African Festival in Lancaster was founded in 2007 with a mission to promote and bring awareness of the diverse and rich cultures and heritage in the African continent. For the past 14 years it has been a place to celebrate and enjoy the richness of the African culture. The event draws African artists, dancers, business owners, and community from the entire East Coast region. Rafiki Africa leads the planning and coordination of the African Festival in Lancaster.

Rafiki Africa, [rafikiafrica.org](http://rafikiafrica.org), is non-profit organization that works in Kenya to reduce the cycle of poverty in rural families. They do this by providing holistic and sustainable education, economic development, and health care services. Rafiki Africa also brings awareness about the continent of Africa through local events such as the Rafiki African Festival. The organization enjoys support from businesses, individuals, and churches in Lancaster County.

---

Source: Dorothy Dulo



African Flag Parade at the Annual African Festival in Lancaster

A promotional graphic for RAF Africa. The background is a collage of palm trees. In the center, a woman wearing a black t-shirt and a cap is smiling and holding a small child. They are surrounded by a group of other children, some of whom are eating. The text "It Takes a Villiage to Raise a Child" is written in a serif font at the top, with "Join Us !" below it. At the bottom, the RAF Africa logo is displayed, featuring a stylized sunburst and the text "RAF AFRICA". To the right of the logo is the website address "www.rafikiafrica.org".

## The Greek Community in Lancaster County

The earliest recorded evidence of Greek immigrants in Lancaster County dates to 1896 when two enterprising young Greek immigrants arrived from the greater Pittsburgh area to establish a confectionary business in the 100 block of North Queen Street. In 1905, the newly-established Animal Trap Company of America in Lititz hired a group of Greek immigrants; the numbers quickly swelled to include 70 regular Greek employees. In the meantime, more Greek immigrants arrived in Lancaster. By mid-1909, the Lititz Greeks who did not return to their homeland found better paying jobs in Lancaster and Reading. By 1921, there were more than 200 Greek immigrants in Lancaster, including a growing number of families; enough to establish the Annunciation Greek Orthodox Church at 221 South Queen Street, central to where most of the Greeks were residing.

The Greeks, enterprising by nature, eventually started many of their own businesses including restaurants, confectionaries, night clubs, bakeries, ice cream parlors, florists, peanut stands, shoe repair, barber shops, hat cleaning, grocery stores, dry cleaning, a movie theater, and even a candy factory. Many more worked in Lancaster's factories, as cooks and waiters, and also as restaurant and hotel managers.

The church became the center of life for the immigrants, where they would celebrate many secular and religious holidays. A major part of Greek immigrant life was the "name-day" celebration, during which time relatives and friends would visit the person named after the Patron Saint who was being honored that day. They would be served a sweet with coffee or tea, a cold glass of water, or something more and enjoy the comradery. Sometimes a special time was designated, and the invitees would enjoy an elaborate celebration with traditional foods, pastries, and beverages, and often with music and dance.

It was important to preserve the Greek language and the Greek culture. Thus, attendance at Greek School, "the school after school," was encouraged. Greek language newspapers kept the immigrants current with events in their native land. Greek American societies, such as the American Hellenic Progressive Association (AHEPA), were developed to assist their assimilation into American society. There was also the Philoptochos ("Friends of the Poor") Society, created by the ladies during the depression to help fellow parishioners in desperate need. Today, their philanthropy extends into the greater community. The Greek Orthodox Youth of America or GOYA was established to encourage parishes to organize socials that might lead to courtships and marriages and help preserve Greek Orthodoxy. The vast majority of Greek Americans acquired a higher education and today are well represented in the business community as well as in the healing, medical, legal, and teaching professions.

The Greek Church moved to Hershey Avenue in 1960 and now consists of a mix of ethnic groups, to include the countries of Eastern Europe, the Middle East, and Africa. Many more are converts, most of them by having married an Orthodox person. The Greek-American's identity is preserved by such groups as the Hellenic Cultural Society and the Greek Food Festivals, which promote the Greek cuisine and the Greek culture.

---

Source: Nikitas J. Zervanos, M.D.



Sharing the Gospel of Christ in the Lancaster area since 1921.

### Proud supporter of the One World Festival

Join us on the weekend of November 4 & 5 for our Annual Greek Bazaar! Enjoy the traditional chicken/pastitsio platter, consisting of Greek style chicken leg, pastitsio, spanakopita, Greek salad, and roll. Pastry options include Baklava, Variety Box, Kourambiethes, Koulourakia, Finikia, Honey Balls, and Rice Pudding. Our *Gyrofest* spring festival is a one-day event on the Saturday of Mother's Day Weekend.

We invite you to join us at the Greek Bazaar or Gyrofest to learn more about the Orthodox Christian Faith as well as the diverse cultures, food, and music associated with our parish community! A third of the proceeds from the Greek Bazaar and Gyrofest go to charity, funding various philanthropic organizations that benefit our Lancaster community and beyond – including our church's Food Box Distribution to families in need, every other Thursday morning throughout the year. If interested in learning more about the Greek Orthodox Church, please contact The Reverend Hector Firoglanis, Protopresbyter, 717-394-1735 or email: [fiorglanis@comcast.net](mailto:fiorglanis@comcast.net)





# Refugee Center

## Lancaster-Lebanon Education Foundation

The Refugee Center focuses on aiding refugees and immigrants to provide education, integration, wellness, and work leading to self-sufficiency.

## Our Services



### Refugee Career Pathways:

English learners work with cultural navigators to identify the steps needed to reclaim their careers in the U.S. Tuition support is available for eligible participants.

- Access to computers
- Access to supportive services
- Educational opportunities
- Employment training
- Job search assistance

### Cultural Navigation for Schools:

Bilingual Cultural Navigators work with children and adults to connect them with social, educational, and medical opportunities.

- Communicate key school information to families in their home language.
- Understand school rules and procedures such as uniform code, attendance, and behavioral expectations, report cards, standardized assessments, and academic learning goals set by the school.
- Connect students to existing supports within the school building and the community.

### Cultural Navigation for Workplaces:

Bilingual Cultural Navigators work on-site or remotely with eligible employees and leadership staff to assist with workplace collaboration.

- Assess employees' current needs and goals.
- Connect employees to essential community resources (including assisting with signing up for IU13 community-based ESL and GED/HISET classes).
- Connect employees to existing supports within the workplace.
- Communicate key workplace information in their home language.



Scan to find out more

Community  
Education  
a service of IU13



Spanish Immersion Program • STEAM Curriculum • Boarding Program



# READY TO MAKE A CHANGE?

*Check out our caring, Christ-centered school  
for students in grades PreK-12!*



Learn more  
and schedule  
a campus tour:



[lancastermennonite.org/worldchangers](http://lancastermennonite.org/worldchangers)

Outdoor Learning

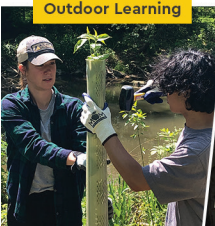

Fine Arts



Faith Formation



Championship Athletics





# The Asian Indian Community of Lancaster County



Asian Indian immigrant settlement in Lancaster County began in the late 1960s with immigrants coming to the United States of America from India and settling all across the USA, including Central Pennsylvania. Indian immigrants sought advanced education, better job opportunities, and safe and comfortable lives. Lancaster County offered everything that the newcomers wanted.

Early Indian settlers were attracted to Lancaster County's farming and food processing-related research jobs, followed by technical and industrial jobs, especially in the engineering and manufacturing sectors. In the early 1970s, political and social unrest in Uganda, created by that country's dictator, caused several refugees of Indian origin to migrate to Lancaster County with the assistance of the Mennonite Churches of Ephrata and surrounding towns. Those refugees were offered employment in furniture manufacturing, foundries, banks, and other sectors. Many of the families that settled in that era flourished economically and socially.

In the mid and late 1970s, engineers and technicians of Indian origin were attracted to the government jobs in the State capital, as well as in other technical and manufacturing sectors. Many chose to live in Lancaster County because of the availability of affordable housing, a clean environment, and good school education. Medical, manufacturing, and research laboratory related jobs in the City of Lancaster and surrounding local boroughs and townships led to further influx of Asian Indians.

In the early 1980's, several families moved to Lancaster County from nearby Dauphin County and from as far as the state of Illinois for better opportunities in hospitality-related businesses. Subsequently, during the mid 1980's and early 1990's, more engineering, technical, and medical service (especially doctors) opportunities continued attracting many families to move in from other counties and states.

In the 1990's and early 2000's technical experts in information technology (IT) fields were recruited in various business, banking, and manufacturing sectors. Lancaster General Health's initiatives to expand health related services attracted medical professionals of all specialties. These new settlers contributed and augmented the cultural richness of Lancaster County. Students from local surrounding areas and foreign countries were enrolled at Millersville University, F&M College, Elizabethtown College, and other local educational institutions. Lancaster County provided the settlers with excellent opportunities to grow in their careers and continued providing better financial opportunities, housing, education, and a friendly and supportive community environment. The local folks were honest, trustworthy, and hard-working. Most of these families who have settled have been welcomed by Lancaster area's local communities and have enjoyed living here.

The Indian Organization of Lancaster County, [www.iolpa.org](http://www.iolpa.org), was founded in 2007. Its mission is to facilitate and promote the richness and diversity of Indian culture and heritage in Lancaster County while integrating into the fabric of the local community. This organization has drawn support from all sections of Lancaster's residents irrespective of their religious, ethnic, social, or economic backgrounds.

Source: Deepa Balepur



IOLCPA.ORG

# INDIAN ORGANIZATION OF LANCASTER COUNTY

PROUD ORGANIZER OF THE  
**ONE WORLD FESTIVAL**

WE DEEPLY CARE ABOUT OUR LANCASTER  
COUNTY COMMUNITY AND ARE COMMITTED TO  
OFFERING OUR SUPPORT.

WE LOVE SHARING THE RICHNESS AND  
DIVERSITY OF OUR HERITAGE AND CULTURE.  
COME LEARN AND CELEBRATE WITH US!



## The Irish Community in Lancaster County

The earliest immigrants with Irish roots to settle in Lancaster County were the Scots Irish, who arrived in the early part of the 18<sup>th</sup> century, settling in the northwest part of what was then Lancaster County, but is now Dauphin County, and in the southern part of Lancaster County. Pennsylvania was an attractive destination for early emigrants. It offered a free government, fertile soil, a temperate climate, and opportunities for trade and commerce. A common thread of the Irish people who settled here is that they were reminded of home by the lush green of the landscape, meticulously kept farms, and the sight of large horse teams tilling the soil.

The Scots Irish themselves came from the northern part of Ireland, but were not truly Irish in their culture, religion, and ethos. The term Scots Irish is an American term and is not used in Ireland or Scotland. During political and religious upheaval in Ireland and England in the early 17<sup>th</sup> century, the largest and most influential Irish landowners in the north of Ireland were forced to flee. Known as “The Flight of the Earls”, this exodus left the northern province of Ulster devoid of people, leadership, and commerce. The English throne quickly moved to fill the void, offering large tracts of land there for very reasonable prices, and the Scots were quick to oblige. Thus, the province of Ulster over time became as much Scottish as Irish.

A hundred years later, further conflicts with the English caused this hardy people to emigrate to America in great numbers, and their influence here is undeniable. They count among their descendants five Presidents, several Governors, and other notables in all fields and professions. They populated the militias and were a large factor in the western expansion of the country at that time.

The next waves of people were much fewer and came to Lancaster just before and after famine in Ireland around 1850. This is a mix of people from all parts of Ireland. Mostly unskilled laborers and farmers, there is not much information available about them.

A more recent example of Irish influence is the ever-present Irish Pub! What self-respecting town or city doesn't have its fair share of these places, where a pint and the laughter of good friends go hand in hand? Some longtime neighborhood establishments are O'Halloran's and Brendee's in Lancaster and McLeary's in Marietta. More recently, and created with Irish ownership, Annie Bailey's and Tellus 360 have added tremendously to downtown Lancaster's nightlife.

The Lancaster Celtic Arts Foundation, the Doherty Petri School of Irish Dance, the Hooley School of Irish Dance, and the Celtic Arts Center of Lancaster are very influential in keeping and growing the traditional Irish dance and music genres. They host the annual Rose and Shamrock Festival, which features dance and music competitions as well as Irish art, food, and concerts.

The Lancaster Irish American Cultural Society, [www.liacs.org](http://www.liacs.org), has been in existence since 2008 and provides regular meetings, cultural presentations, luncheons, and trips that explore our Irish American history and culture. The Society welcomes people from all backgrounds into membership.



# CÉAD MÍLE FÁILTE

Céad míle fáilte – One hundred thousand welcomes – is the traditional Irish greeting that we in the Lancaster Irish American Cultural Society extend to anyone who wishes to learn more about Irish culture and history.

Officially established in 2008, our organization was created with the vision of celebrating and sharing the history and culture of Ireland, from its ancient past to its contemporary present. Most, but not all, of our members have some Irish roots. We welcome all people, as there are few corners of the world the Irish have not in some way touched. Our organization has no religious nor political bias. We do endeavor to contribute to our community through designated charitable organizations. Most of all, we are friends who care about each other, and we have managed to have a lot of fun together since March 2008.

LIACS is proud to be one of the organizing communities of the One World Festival. Our own Tom Daniels wrote the lyrics for the One World song, premiered at the 2022 festival, and our own Gabrielle Hackman was the Chair and driving force behind the festival's recipe book.

We welcome this opportunity for all of us of Irish ancestry to come out and show why we love Lancaster. Stop by to see us at the LIACS booth – we'll wish you céad míle fáilte.

IF YOU'RE LUCKY ENOUGH TO BE IRISH, YOU'RE LUCKY ENOUGH!

# You Belong Here!



[www.literacysuccess.org](http://www.literacysuccess.org)

*The Literacy Council provides opportunities for lifelong learning and learning for life.*

*The Literacy & Learning Success Centers, a service of The Literacy Council of Lancaster-Lebanon.*



**The Literacy and Learning Success Centers are here for you to find success through lifelong learning and learning for life.**

At the Success Centers, you can:

- Build your English language skills.
- Prepare for the high school equivalency exam.
- Improve your basic skills in reading, writing, and math.
- Explore career options, develop a career plan, and reclaim your career.

**All services are free.**

## Will you help us meet the moment?

We are facing unprecedented demand for our services. We need your help.

- Consider volunteering as a tutor.
- Donate a working computer.
- Make a donation to The Literacy Council of Lancaster-Lebanon during the ExtraGive (use QR code or visit <https://bit.ly/3RJsdZD>).





**SCORE**  TM

A Proud Sponsor of



SCORE's Free Mentoring:

- Builds Communities
- Helps Small Businesses Start & GROW
- Creates Jobs!

Give EXTRA to  
Support the  
Mission of  
**SCORE!**



# Thank You to Our Sponsors

## Co-Presenting Sponsors



---

## Harmonizing Sponsors





# Thank You to Our Sponsors

## Supporter Sponsors



---

## Patron Sponsor



---

## In-Kind Sponsors

**AURORA** FILMS



**NAMES**SPARK

United Way of  
Lancaster County

# Performance Schedule

## Performances for the One World Festival (12 – 8pm).

Listed in order of performance and subject to change. Each segment is approx. 20 minutes long.

Chinese Dancer.....Chinese Dance  
Ronnie Sakamoto.....Hawaiian Music and Song  
Kent Nazereth.....Spoken Word Inspirational  
Jordan Taylor.....West African Folk  
Ian Sanchez.....Vocalist, One World Song  
*Lyrics may be found on page 6 of the program book*

World Dance Lancaster.....Middle Eastern Dance  
Middle Eastern Dance Group.....Middle Eastern Dance  
Rasika Indian Dance.....Indian Dance  
Paloma Traditional Irish Dance.....Irish Dance  
Shree Academy.....Indian Dance  
Greek Dancers.....Greek Dance  
MamboJaz Dancers of Move It.....Latin Dance

## Event Sponsor Remarks

MamboJaz Dancers of Move It.....Latin Dance  
Bumbada African Drummers.....African Drumming  
Selahart Korean Drummers.....Korean Drumming  
Natyashala Indian Dance.....Indian Dance  
Music For Everyone.....Vocalists



## When you start with care, you get a different kind of bank.

Care isn't just what we do at Truist—it's who we are. We make sure people around us feel supported and more in control. We find out what's important to our clients, and make it important to us. We get involved in meaningful ways with our communities. Why? Because real connections and real care create better outcomes. Now that's powerful.

[Truist.com](https://www.truist.com)

Truist Bank, Member FDIC. © 2022 Truist Financial Corporation. Truist, the Truist logo and Truist Purple are service marks of Truist Financial Corporation.

# Food & Artists

*Subject to change*

## **Food Vendors**

4E's Latin Cuisine  
Carmen's Latin American Soul Food  
Conestoga Restaurant  
Cozy Lancaster  
Koshary Station Egyptian Cuisine  
Layali El Sham Middle Eastern Cuisine  
Narai Thai Restaurant  
RoFiKa's Sweets  
Taj Mahal Restaurant  
Walk-O Taco

## **Artisans**

Arts Smarts Camp - Millersville University  
Celt Wares  
Dimensions Scent Studio LLC  
Henna Art - Mamta  
Keisha Finnie LLC  
Kezengwa African Art  
Krishna Indian Fashion House  
Love + Kindness Candles  
LSJ Studios  
Meekness Beauty Company  
Move It Studio  
Sultanmehmet LLC  
Ten Thousand Villages  
Titos House of Fashion  
Viyanka Jewels  
Vrinda & Ajoy

# Exhibitors

4E's Latin Cuisine  
Arts Smarts Camp - Millersville University  
Carmen's Latin American Soul Food  
Celt Wares  
Church World Service  
Conestoga Restaurant  
Cozy Lancaster  
Dimensions Scent Studio LLC  
Hellenic Cultural Society  
Henna Art - Mamta  
High Companies  
Indian Organization of Lancaster County  
Keisha Finnie LLC  
Kezengwa African Art  
Koshary Station Egyptian Cuisine  
Krishna Indian Fashion House  
Lancaster Irish American Cultural Society  
Lancaster Lebanon Education Foundation  
Layali El Sham Middle Eastern Cuisine  
Literacy and Learning Success Centers  
Love + Kindness Candles  
LSJ Studios  
Meekness Beauty Company  
Move It Studio  
Narai Thai Restaurant  
Penn Medicine Lancaster General Health  
RoFiKa's Sweets  
SCORE  
Sultanmehmet LLC  
Taj Mahal Restaurant  
Ten Thousand Villages  
Titos House of Fashion  
Truist Bank  
Union Community Care  
Viyanka Jewels  
Vrinda & Ajoy  
Walk-O Taco

# Community Benefit Organizations

## **Compass Mark**

Compass Mark's mission is to prevent addiction through education, skill-building, and community mobilization. Our programs include the Addiction Resource Center, school and community-based programs for children and youth, and professional development training for educators and community organizations. Compass Mark's prevention programs reach nearly 10,000 children, youth, and adults each year.  
[www.extragive.org/organizations/compass-mark](http://www.extragive.org/organizations/compass-mark)

## **Hospice & Community Care**

Every person living in our community will receive the care and compassion they need while coping with serious illness, facing end of life, or experiencing the loss of a loved one. Hospice & Community Care provides medical, emotional, spiritual, and grief support for individuals and families in south central PA.  
[www.extragive.org/organizations/hospice-community-care](http://www.extragive.org/organizations/hospice-community-care)

## **Lancaster Conservancy**

Lancaster Conservancy protects wild and forested lands and clean waterways for our community, forever. The Conservancy manages almost 50 nature preserves and 45 miles of trails, providing opportunities to hike, hunt, fish, and enjoy the outdoors. These preserves are places where people can recreate and nature can thrive.  
[lancasterconservancy.org/extragive](http://lancasterconservancy.org/extragive)

## **Lancaster County Food Hub**

Since 1947, Lancaster County Food Hub has been a steadfast source of aid for those in poverty and the working poor. With a mission to bridge the gap in basic human needs, including food, clothing, emergency shelter, and outreach services, we helped over 45,000 neighbors last year.  
[www.extragive.org/organizations/23-1429852](http://www.extragive.org/organizations/23-1429852)

# Community Benefit Organizations

## **LutherCare for Kids**

LutherCare for Kids' commitment to the growth and development of every child who attends our programming starts with a nutritional foundation and is bolstered with developmentally appropriate practices set by the NAEYC. Through this approach, we support each child in reaching their highest potential.

*[www.extragive.org/organizations/luthercare](http://www.extragive.org/organizations/luthercare)*

## **Mennonite Central Committee (MCC)**

MCC, a worldwide ministry of Anabaptist churches, works for relief, development, and peace in the name of Christ. MCC connects with individual, partners, and churches in Lancaster County and around the world through volunteer and young adult service opportunities, MCC Thrift shops, meat canning, recycling, and immigration and peacebuilding programs. *[www.extragive.org/organizations/mcc](http://www.extragive.org/organizations/mcc)*

## **Prima**

Prima's work enriches the lives of people in Lancaster County and beyond by offering experiential concerts and boutique musicals, fostering community connections, and promoting diversity and inclusion. Through innovative productions, youth initiatives, and accessible performances, Prima strives to be the most welcoming and exciting cultural institution in the region. *[www.primatheatre.org](http://www.primatheatre.org)*

## **Sudan Rebirth Ministry**

Sudan Rebirth Ministry supports the education of South Sudanese students, including those in South Sudan and those living as expatriates in other countries. We provide full educational scholarships for students from early childhood through graduate school. We delight to serve university students who want to contribute to their nation.

*[www.sudanrebirthministry.org](http://www.sudanrebirthministry.org)*

## The Islamic Community in Lancaster County

In the Name of God, the Most Gracious, the Most Merciful. Islam is one of the major Abrahamic faiths, with a global following. Its followers arrived in Lancaster County as early immigrants from Europe and Africa, representing various ethnicities, races, and cultures and speaking different languages. Islam was active in Lancaster as far back as 1835, when a copy of the first English translation of the Quran was printed in Lancaster by Roswell & McCleery. In April of this year, a copy of this 1835 printing was acquired at auction and added to the permanent collection of the Lancaster County Historical Society, [LancasterHistory.org](http://LancasterHistory.org).

It is difficult to estimate the exact sizes of the various Muslim communities in Lancaster County as religious affiliation is not captured by the Census and alternate membership models. Nonetheless, the county is not only home to a long-standing African- American Muslim community but also has a long history of welcoming immigrants and refugees, many of whom are Muslims escaping political instability and ensuing schisms in their native countries.

At present, Lancaster's Muslims enrich the county as entrepreneurs, medical doctors, IT professionals, engineers, teachers, business owners, artists, factory workers, farmers, and other endeavors. Others offer local and international culinary tastes at various diners and ethnic restaurants.

Lancaster is a favorite tourist destination for Muslims from around the world, especially from Saudi Arabia, Turkey, and Malaysia. Local Amish farms offer Halal organic produce and meat, and even camel milk to Muslim customers who regularly visit from places as far as New York, New Jersey, and Virginia. Every year the Eid Al-Adha festival draws Muslims to Lancaster's Amish farms to offer sacrifices commemorating the actions of Prophet Abraham, peace be upon him.

The Islamic Community Center of Lancaster, [iccl.alminaret.com](http://iccl.alminaret.com), was established in April 2013 to help with the growing needs of the area's diverse Muslim community. It has partnered with other religious and social organizations to address various needs in the community including poverty, education, food availability, living accommodations, reentry into the workforce, access to healthcare, and prison chaplaincy and literature services.

The Center is open for spirituality, prayers, and rituals. It is a popular destination for local students, academic professionals, historians, other faith groups, tourists, and visitors by appointment.

---

Source: Mukaram Syed





# ISLAMIC CENTER OF LANCASTER

المركز الاسلامي لانكستر



السلام عليكم  
Welcome  
Herzlich Willkommen  
Selamat Datang

أهلاً وسهلاً

Kow kea, Ma

Soo Dha'wo

வரவர

Mirëseardhje

Xos g'irsinsiz

Добро пожаловать

Dobrodosli

सगतम

Malgayang Pagdating

সগত

Hoan nghênh

قارشی ئالغىز

каліне прывіт

Xuш омавед

Хуш омавед

खोश

nggonyū

SELAMAT DATANG

Maligang pagdating

maligayang pagdating

Women Shoes

أحذية المرأة

Men Shoes

أحذية رجالية



مرحبا

Kaabo

Bienvenida

خوش آمدید

Wilyang Sumang

Bienvenu

Vitejte

സ്വാഗതം

Добро пожаловать

Барка да зуура

Hosgeldiniz

ברוכים הבאים

كودوون

Karibu

xush kelibsz

پخیر

I mirëpritur

ကြိုဆို

bi xêr haf

Tu b- xêr haf ye

ようこそ

Sveiki atvykę

Xush kelibsz



# Islamic Community Center of Lancaster

# Silent Auction Rules

Thanks for participating. 100% of auction net proceeds will be directed to the One World Fund which is managed by the Lancaster County Community Foundation. Support from participants such as yourself (thank you!) allow us to make this wonderful event free to the public. Kindly make a note of the following rules prior to bidding.

1. Bidding begins at 12 noon on 11/17/23 and ends at 8pm on 11/17/23
2. The listed item value is based on fair market value as provided by the item donor.
3. All bids must meet the minimum bid requirements and increments to avoid disqualification.
4. Bidders may bid on the same item multiple times as long as they meet the bid minimum. All bids are final.
5. Bidders agree to pay in full, the bid amount at the conclusion of the auction. Cash, check (payable to LCCF) or online payment (scan QR code included & indicate OWF in comment section) are acceptable.
6. Some limits (e.g. age restrictions) may apply to certain items. A valid ID will be required to purchase items with an age restriction.
7. It is the responsibility of the buyer to make arrangements with the respective donor for services or experiences.
8. The One World Festival assumes no liability for any risks or hazards associated with items won. The winner assumes all responsibility for risk or injury.
9. Items are subject to change or be withdrawn without notice at any time.
10. The bidder with the highest recorded bid at the close of the auction will win the item.
11. Winning bidders will be notified via text message or email once an auction item has been declared "closed". The bidder will then be instructed on how to pick up their auction item. A committee member will be available until 9pm on 11/17 at the venue for item pick up.
12. Items will not be released to winners until payment has been received in full.
13. All items are sold as-is. All sales are FINAL.



# Whole Health. Body, Mind & Heart.

## Our Purpose

At Union Community Care, our purpose is to spark equity through patient-led healthcare that welcomes and strengthens our communities by integrating body, mind, and heart.

## Our Vision

We envision vibrant and healthy communities supported by inclusive healthcare that embraces each member's unique culture, needs, and values, and emboldens them to make healthful choices that fuel their well-being and the well-being of others.

## Care for Everybody

We care for every person with or without insurance. We offer many different payment plans and programs that keep our services affordable. No one will ever be turned away for care if they can't pay.

**Medical Care | Urgent Care | School-Based Health Care  
Dental Care | Behavioral Health Support | Social Support  
Pharmacy Services**



VISIT OUR WEBSITE



717-299-6371

[unioncommunitycare.org](http://unioncommunitycare.org)



**UNION**  
COMMUNITY CARE

## The Italian Community in Lancaster County

In 1791, only eight of the 29,000 people living in Philadelphia had been born in Italy. By 1850, the number of Italian-born immigrants in all of Pennsylvania was just 172. By 1900 there were 66,655 Italian-born immigrants in Pennsylvania according to the census. Italian immigration to the U.S peaked in 1907, leading to an increase of native-born Italians living in Pennsylvania to 226,000 by 1930.

The reasons for Italian emigration are many and varied. Economics, poverty, ecological disasters, and the dream of a good life led many to America. Most of the Italian emigrants who settled in Pennsylvania between 1880 and 1930 were male, between the ages of fourteen and forty, and from Southern Italy and Sicily.

The greater Lancaster census of 1880 lists the first Italian immigrant families to be identified in Lancaster city and county. It was not until the year 1910 that names familiar in today's Italian-American community began to appear in both the city and its surrounding areas.

As the number of Italian immigrants in Lancaster grew, a community began to coalesce around the church. Saint Anthony's, in the eastern part of the City, then a German-speaking church, established an Italian mission church in its basement. By 1922, Saint Anthony's church had become the "Italian parish" as the Germans had moved to "Cabbage Hill". At about the same time, the Italian immigrants, concerned about the health and welfare of their community, formed a mutual relief society, the Mutual Relief Association of Santo Innocenzo. In 1929, members of the Italian community formed a local lodge of the Order of Sons of Italy, the purpose of which was to support obtaining U.S. citizenship, provide health and death benefits, and encourage social and cultural activities.

In 1932, several leaders of the Italian community formed the Italian-American Citizens Club to serve as a meeting place to socialize, to continue traditions brought from their native land, and to promote social awareness of their newly adopted country. This club served its membership for over sixty-five years until a decline in membership and participation forced its closing. During its life span, the organization created a Citizenship School to help immigrants from many countries gain citizenship and endorsed and supported the creation of a bocce league, which is still active after 44 years. The club also strongly supported the creation and placement of a bust of Christopher Columbus to reflect on the historical achievements of the explorer and to call attention to the contributions of the Italian community to the city. The bust now resides in Lennox Lane, next to the county courthouse.

Subsequent to the dissolution of the Lancaster Italian-American Citizens Club, members of the Italian community met to discuss the formation of an organization dedicated to Italian culture. From these discussions, the Lancaster Italian Cultural Society, [www.lancaster-italian-cultural-society.org](http://www.lancaster-italian-cultural-society.org), was formed. Its objectives are to promote Italian culture and heritage, sponsor Italian cultural activities, achieve a broader understanding of Italian values and heritage, and foster pride among Italian-Americans based on their heritage.

---

Source: James J. Lombardo, *A Brief History of the Italian-American Community in Lancaster, Pennsylvania*, Journal of the Lancaster County Historical Society, Vol. 109, No. 1, 2ff



# *Viva la Bella Italia!*

The Lancaster Italian Cultural Society (LICS) was founded in 1998 to share an appreciation and awareness of the Italian culture and heritage with our membership and with the Lancaster community. We did this by offering Italian-themed educational programs, language and cooking lessons, events, and trips. In addition, we sponsor artistic and cultural activities of Italian origin which are open to all.

The Lancaster Italian Cultural Society promotes a greater understanding of the social mores and the values of the Italian heritage. By doing so we develop a greater sense of pride in Italian-Americans for their Italian ancestry and traditions, with special emphasis upon educating Italian-American youth. Among our educational activities are sponsoring scholarships, art awards, and recognition for community service.

Membership in the Society is open to anyone who has an interest in Italian culture, regardless of your country of origin.

For more information about the Society, see

<https://www.lancaster-italian-cultural-society.org>

<https://www.facebook.com/LancltalCultSociety>



ORDER OF AHEPA  
RED ROSE CHAPTER NO. 71  
LANCASTER, PENNSYLVANIA



Chartered June 2, 1925

Founded in 1922 in Atlanta, Georgia, on the principles that undergirded its fight for civil rights and against discrimination, bigotry, and hatred, the American Hellenic Educational Progressive Association (AHEPA) is the largest and oldest grassroots association of American citizens of Greek heritage and Philhellenes with more than 400 chapters across the United States, Canada, and Europe.

**Promoting Hellenism Since 1922**

For over 100 years, the AHEPA has promoted the ancient Hellenic ideals of education, philanthropy, civic responsibility, family, and individual excellence through community service and volunteerism.

**Our Mission**

To promote the ancient Hellenic ideals of education, philanthropy, civic responsibility, family, and individual excellence through community service and volunteerism.

**In Lancaster, Pennsylvania**

On June 2, 1925, the Red Rose Chapter of the Order of AHEPA was chartered through the efforts of members of the Annunciation Greek Orthodox Church Community who envisioned a philhellenic enhancement of the Greek immigrant presence in Lancaster, Pennsylvania.

As we celebrate the *2023 One World Festival* and the diversity of Lancaster County, we lift up and honor the memory of these pioneers:

*E. Manolakis, J. Pavlides, C. Mandis, D. Skellas, M. Francas,  
J. Nicholaou, Rev. N. Pappavasiliou, J. Survis, J. Boubourakos,  
S. Galanos, A. Hahalidis, N. Gimenoglos, J. Mayopoulos, J. Thomas,  
N. Vekios, D. Hampilos, S. Vafias, A. Finalli, J. Stratoulas, S. Flouras,  
J. Valavanis, L. Vasilopoulos, N. Kourcoumelis, W. Stathopoulos,  
V. Gannes, L. Wright*



**2023 Chapter Officers**

**President**

George A. Georges

**Vice-President**

Constantine Seiss

**Secretary**

Gary G. Efstration

**Treasurer**

Ed Morgan

The only race  
that matters is the  
Human Race



Hagelgans & Veronis

- 1-800-INJURED -

[www.hvlawfirm.com](http://www.hvlawfirm.com)

## The Jewish Community in Lancaster County

Jews settled in Lancaster in four main waves. First, in 1740, German Jewish merchant and entrepreneur Joseph Simon established a trading post in what is now Penn Square. By the 1840's German Jewish peddlers began settling here, and by the late 19<sup>th</sup> Century immigrants from Central and Eastern Europe added to the diversity of Jewish settlers. In the mid-20<sup>th</sup> Century came people escaping and surviving the Holocaust.

Simon's arrival and his 1747 purchase of land for a cemetery with his business associate, Isaac Nunez Henriques, mark Lancaster as one of the oldest Jewish communities in the United States. This burial ground on Liberty Street between Lime and Shippen Streets contains at least six burials from the colonial period and is still used by Congregation Shaarai Shomayim, Lancaster's Reform Congregation. Lancaster's colonial Jewish community was small and fluid, made up of relatives and business associates of Simon who traded with native Americans as far west as the Mississippi Valley. His death in 1804 marks the end of Lancaster's colonial Jewish community.

In the early 1800's Jewish peddlers from Philadelphia made their way to Lancaster. As trade grew, many settled and established various types of businesses. By 1855 there was a large enough Jewish population for twenty-one men to organize a congregation. When Pennsylvania chartered Congregation Shaarai Shomayim in 1856, there was no Rabbi and no synagogue. Members worshiped in their homes or business places. By 1867 the congregation built its first synagogue on the southwest corner of Orange and Christian Streets. In 1884 they hired their first ordained Rabbi and in 1888 they voted to become a Reform Congregation. Within three decades, they had outgrown this space and in 1896 dedicated the congregation's current home on the northwest corner of James and Duke Streets.

These early Jews who came to Lancaster were largely from Germany. By the late 19<sup>th</sup> Century, Jews from Eastern Europe and Russia joined them and established several small Orthodox congregations near their homes in Lancaster's southeast area. One of them, Congregation Degel Israel, chartered in 1896, continues as Lancaster's Orthodox congregation in its current home on Columbia Avenue.

The fourth wave of immigrants was from Nazi Germany and occupied countries. Some escaped before the Holocaust; others came later, to make a new life after great suffering. Over 40 families passed through or settled in Lancaster at this time.

In 1945 Congregation Beth El, a Conservative Congregation, was established on Lime Street. It moved to its current home in East Petersburg in 2002. Today these three congregations are the center of Lancaster County's Jewish life. In 2003 a local branch of the Hasidic Chabad was established, and in 2013 it opened the Chabad Jewish Enrichment Center on Harrisburg Pike near Franklin and Marshall College.

From the beginning, Lancaster has welcomed and absorbed Jews into its community. In their many occupations, as neighbors, and as community volunteers, members of the Jewish community have contributed to the growth and vitality of Lancaster.

Source: Ellen Leader Pike



The Jewish community of  
Lancaster is proud to  
celebrate our varied  
cultures.



[jcalancaster.org/jewish-lancaster.html](http://jcalancaster.org/jewish-lancaster.html)

[JCAL@jcalancaster.org](mailto:JCAL@jcalancaster.org)

717-569-7352



Industry Leadership.  
Environmental Stewardship.  
Community Commitment.

[www.high.net](http://www.high.net)



## *Vibrant Living. Abundant Opportunities.*

Creatively serving the diverse needs and interests of older adults by offering comforting live-at-home services and feel-at-home communities.®



“We’re on a first name basis with almost everyone in the building. We wanted community. That’s why we picked a 55+ living place.”

*- Rob & Shirley*



1001 E. Oregon Rd, Lititz PA 17543  
LandisCommunities.org | 717-381-3500



## Celebrating a Half-Century of Service

### *How SACA's Impact has Transformed the Community*

To be of service to the community for more than half a century is a major milestone that many organizations can only aspire to one day reach. But for SACA, this is merely a mile marker on a long and prosperous journey that is transforming the city of Lancaster. For over 50 years, SACA has served Lancaster County's largest minority population, the Latino community, and during this time it has been both a witness to and a catalyst for major cultural shifts.

Since the early 1940s, diverse groups have found hope and opportunity in Lancaster's prosperous region. One of those diverse groups is the Latino community that today represents about 40% of the population within the City of Lancaster. This extraordinary statistic reflects a vigorous pattern of growth over the decades that brought with it a surge of diversity and culture that has directly contributed to many of Lancaster's most appreciated qualities.

With this sustained pattern of growth, the Spanish American Civic Association, now known as SACA, was established in 1973 by local Catholic charities to help the Latino population assimilate to life in Lancaster. The vision was to provide civic infrastructure and support that would meet the evolving needs of the Latino population and enable the general community to engage constructively with the growing Latino community. Today, the mission of SACA has expanded to serve every ethnicity, age, and ability. As the needs of the people changed over time, so did SACA's response to their issues. SACA now exists with one clear mission: to uplift and restore marginalized communities through human, economic, and social services, while supporting cultural identities.

As a full-service agency, SACA's programming and resources aim to meet the most essential needs of the community. Most notably, SACA has established Nuestra Clinica, a bilingual mental health and drug and alcohol outpatient clinic; SACA Development Corporation, a housing development corporation dedicated to creating affordable homeownership opportunities for inner-city residents; Tec Centro, a workforce development resource providing low-cost education and training; and WLCH Radio Centro, a full-time bilingual (Spanish/English language) educational public radio station serving Lancaster and York. We invite everyone to "*See What's Possible*" and learn more by visiting [www.sacapa.org](http://www.sacapa.org).

---

Source: Sandra Valdez



**OUR VISION:** Communities supported by SACA are all-inclusive, empowered to prosper through sustained social and economic transformation and the belief that diversity is to be embraced and celebrated.

**OUR MISSION:** SACA uplifts and restores marginalized communities through human, economic, and social services, while supporting cultural identities.





# AURORA FILMS

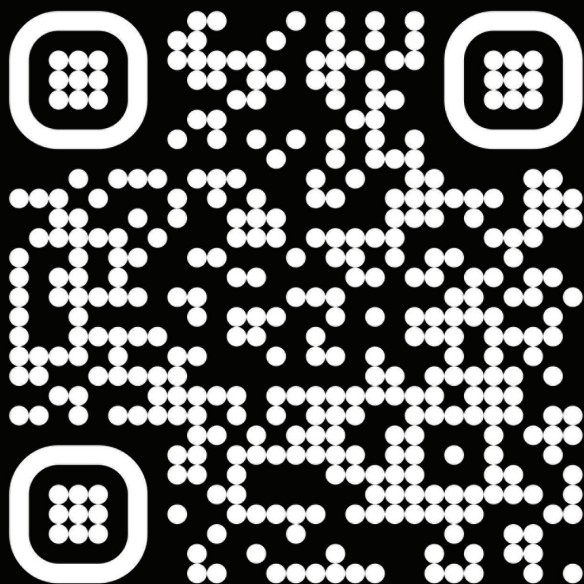

## CREATE MEANINGFUL EXPERIENCES

LOCATED AT  
**ROCK  
LITITZ**

## The Asian American Pacific Islanders Community in Lancaster County

When the Lancaster Asian American Pacific Islanders (LAAPI) formed in 2022, it was born out of a desire to bring everyone together to build a community where we could learn, grow, and thrive. Unveiling Lancaster City's first public-facing Lunar New Celebration was just the beginning. Events now encompass meeting quarterly for intimate times of sharing food as a way to stay connected, showcasing and supporting local Asian artists, collaborating with local colleges to highlight the vibrancy of the Asian student body, and engaging with the community to provide opportunities and a safe space for conversation around civic and social issues, as well as ongoing educational opportunities and personal and professional connection.

Advocating for the rights and needs of the growing AAPI population in Lancaster County and beyond has been timely. Lancaster County says its diverse population has become even more vibrant recently, with new residents from Nepal, Bhutan, and Cambodia bringing the AAPI community to comprise 2.4 percent of its population.

A historic figure of the Asian community is Hong Neok Woo, a Chinese immigrant who arrived in Lancaster more than 160 years ago. Woo lived in Lancaster from 1855 through 1864, and on September 22, 1860, Woo was the first Asian person to become a naturalized American citizen in Lancaster County. Woo attended St. James Episcopal Church, worked at the Lancaster Examiner and Herald, and served in the Union Army before returning to China, where he remained active in the Presbyterian clergy and various humanitarian efforts until his passing in 1919.





Lancaster Asian American & Pacific Islanders (LAPPI) is a coalition of community individuals that advocate for the rights and needs of the growing AAPI population in Lancaster County and beyond.

To learn more about Lancaster Asian American Pacific Islanders (LAAPI), follow us on our socials @lancasterappi or contact us at [Lancasteraapi@gmail.com](mailto:Lancasteraapi@gmail.com)

FI

# We design brands people love.

---

► Makers of meaningful and strategic brand design and marketing that elevates ideas, changes perceptions, and transforms businesses.

BRAND DESIGN  
PACKAGE DESIGN  
MARKETING STRATEGY  
WEB AND DIGITAL DESIGN  
PHOTOGRAPHY

Looking to build or refine your brand?  
Say Hello at [studio@figindustries.com](mailto:studio@figindustries.com)

---

FIGINDUSTRIES.COM

FIG INDUSTRIES CREATORS AND PRODUCERS OF 

# NAME**SP**ARK

DIGITAL MARKETING | SOCIAL MEDIA MARKETING & ADVERTISING



*WORKING WITH SMALL  
BUSINESSES, COMMUNITY  
EVENTS, AND NONPROFITS  
SINCE 2016.*



**NAME**SP**ARK.CO**

210 W. GRANT STREET, LANCASTER, PA





**Your Digital & Visual  
Aesthetic is  
Your Representation  
to the World**

*"Proud of this City  
Proud of Our People"*

*-Karlo*

[www.KarloGesner.com](http://www.KarloGesner.com)



**Proud One World Festival Partner & Sponsor**



# GIVE ADVOCATE VOLUNTEER

*Helping people is OUR way  
and you are at the heart of it.*

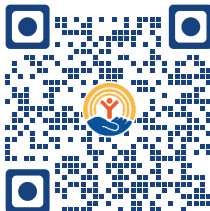

Scan to donate!

A decorative element consisting of several strings of small, glowing white lights against a dark grey background.

THRILLED TO SUPPORT  
THE **ONE WORLD FESTIVAL**

AND DISCOVER THE STELLAR  
**TRADITIONS** ACROSS  
**LANCASTER COUNTY**

The logo for Atomic Design, featuring the word "ATOMIC" in a bold, sans-serif font. The letter "O" is replaced by a stylized orange rocket ship with a flame trail.

**ATOMIC**

MODULAR SYSTEMS

PRODUCTION SERVICES

SET CONSTRUCTION

DESIGN

[ATOMICDESIGN.TV](http://ATOMICDESIGN.TV)



*Gus's*  
**KEYSTONE**  
Family Restaurant

Mount Joy  
1050 W. Main St.  
717-653-2140

Ephrata  
3687 Rothsville Rd.  
717-738-7381

Buy 1 main entree at reg.  
price, get 2nd main entree  
of equal or lesser value for

**25% OFF**

Valid Mon. & Tues. only 11am-8pm

*Gus's*



**The One World Festival allows us to share our common values and uniqueness on one day and in one place. Acceptance of one another's traditions is a choice, and we applaud your choice to celebrate with us.**

**THANK YOU FOR BEING HERE TODAY!**

**[www.oneworldfestivallancaster.org](http://www.oneworldfestivallancaster.org)**